



Utility Engineering Consultants, *LLC*

Phone : 205.951.3838
FAX : 205.951.3839
WEB : www.uecllc.com

130 Southcrest Drive, Suite 100
P.O. Box 19218
Homewood, Alabama 35209

June 28, 2024

**Russellville Water and Sewer Board
721 S Jackson Avenue
Russellville, AL 35654**

**RE: ADDENDUM NO. 1
 Radford “Joe” Murray Wastewater Treatment Plant Upgrades Project
 Contract “2” Holding Pond Treatment Upgrades**

**CWSRF PROJECT NO. CS010876-02
Contract No. RU23 067**

All Contractors shall acknowledge receipt of Addendum No. 1 for above referenced job by signing and returning this statement by Email: tthomas@uecllc.com, ktwymon@uesllc.com or Fax to (205) 951-3839.

Contractor: _____

Received by: _____

Date: _____



Utility Engineering Consultants, LLC

Phone : 205.951.3838
FAX : 205.951.3839
WEB : www.uecllc.com

130 Southcrest Drive, Suite 100
P.O. Box 19218
Homewood, Alabama 35209

June 28, 2024

**Russellville Water and Sewer Board
721 S Jackson Avenue
Russellville, AL 35654**

**RE: ADDENDUM NO.1
Radford "Joe" Murray Wastewater Treatment Plant Upgrades Project
Contract "2" Holding Pond Treatment Upgrades**

**CWSRF PROJECT NO. CS010876-02
Contract No. RU23 067**

The changes, modifications and/or additions covered by and set forth in this Addendum No. 1 shall become part of and be incorporated in the Specifications, Contract Documents and Bid Documents for the above referenced project.

DRAWINGS

- Sheet 9 of 11 Shall be replaced with the attached
- Sheet 10 of 11 shall be replaced with the attached

This Addendum No. 1 shall be made a part of your set of Construction Contract Documents and Specifications. Acknowledgment of receipt of Addendum No.1 shall be noted in the Bid for Unit Price Contracts Section of this contract.

UTILITY ENGINEERING CONSULTANTS, LLC

Roderick A. Hawkins

RAH/kt

WATER/WASTEWATER/GAS DESIGN * OPERATOR TRAINING

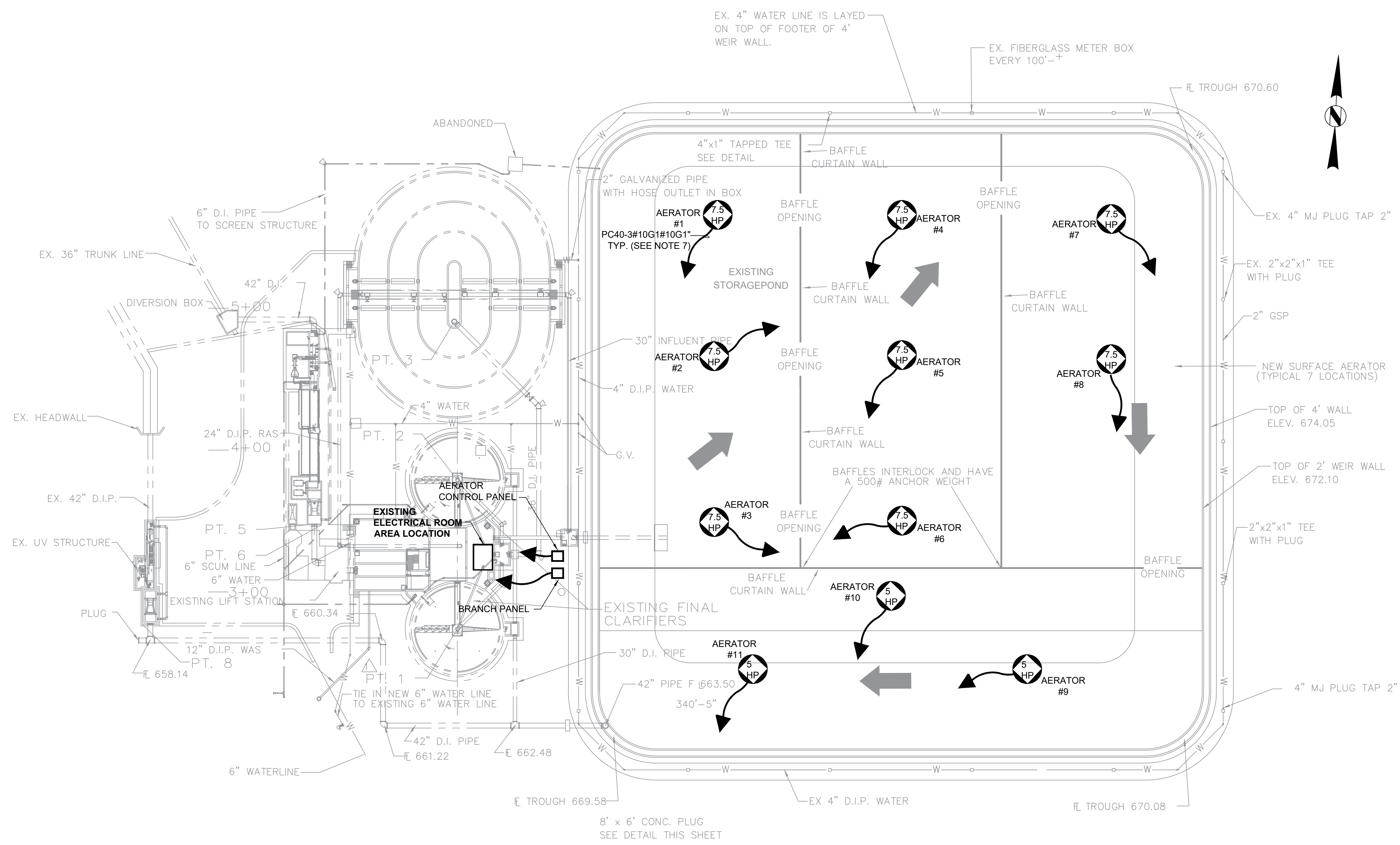

LEGEND



CONTRACTOR NOTE

1. CONDUIT FROM PANELS SHALL BE BURIED.
2. PRIMARY POWER SUPPLIED IS 480/277, 3PH.
- ① 3. CONTROL PANEL AND BRANCH PANEL SHALL BE PROPERLY GROUNDED AND ARRESTORS PROVIDED.
4. FINAL PANEL DIMENSIONS TO BE VERIFIED UPON SUBMITTAL COMPLETION.
- ① 5. THE CONTROL PANEL AND POWER (BRANCH) PANEL SHALL BE MOUNTED ON THE VERTICAL WALL WITH UNISTRUTS (OR EQUAL).
- ① 6. EXISTING BURIED CONDUITS SHALL BE LOCATED PRIOR TO ANY EXCAVATION.
- ① 7. TYP. NOTE FOR AERATOR AT ELEVEN (11) LOCATIONS. AERATOR SUPPLIER TO PROVIDE CONDUIT.
- ① 8. AERATOR SUPPLIER SHALL SUPPLY CONTROL PANEL.

① **ELECTRICAL SITE PLAN**
1"=40'-0"

BID SET

RUSSELLVILLE WATER AND SEWER BOARD
RUSSELLVILLE SEWER SYSTEM
IMPROVEMENTS PROJECT
CONTRACT - 1
RADFORD "JOE" MURRAY WWTP
UPGRADES HOLDING POND
TREATMENT IMPROVEMENTS
CWSRF PROJECT NO. CS010876-02
ARC PROJECT NO. AL-21082-2023



| | | | |
|-----------------|-------------|---------------------|-------------------|
| DESIGNED RAH | DRAWN CJ | SCALE AS SHOWN | DATE FEB, 2023 |
| APPROVED | REFERENCE | JOB NO. RU23 060 | |
| # | | SHEET 9 OF 11 | |

| NO. | DATE | REMARKS | BY |
|-----------|---------|-------------|----|
| ① | 6/28/24 | ADDENDUM #1 | |
| REVISIONS | | | |

ELECTRICAL SITE PLAN

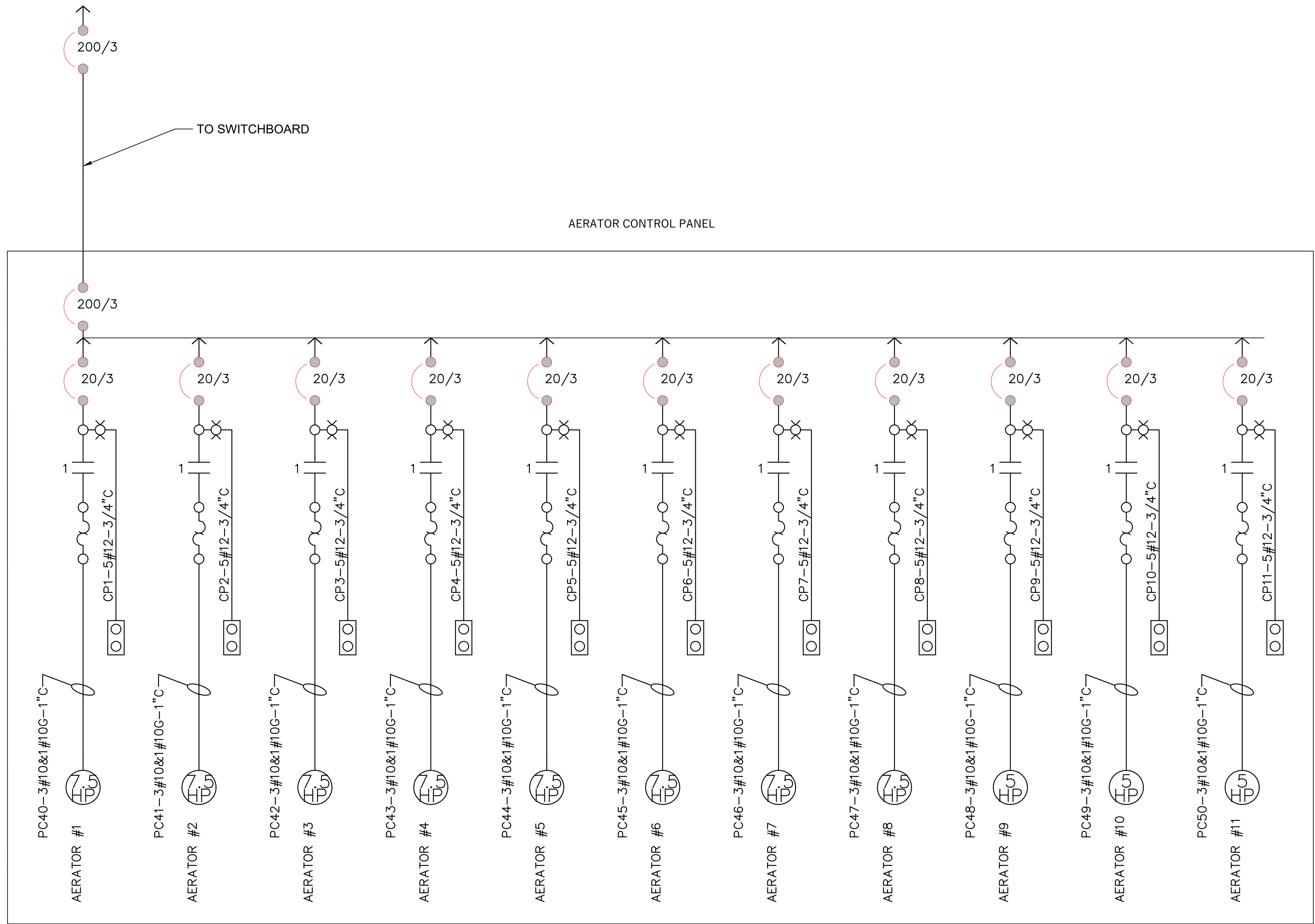

PROPOSED AERATOR CONTROL PANEL
SINGLE LINE DIAGRAM

NO SCALE

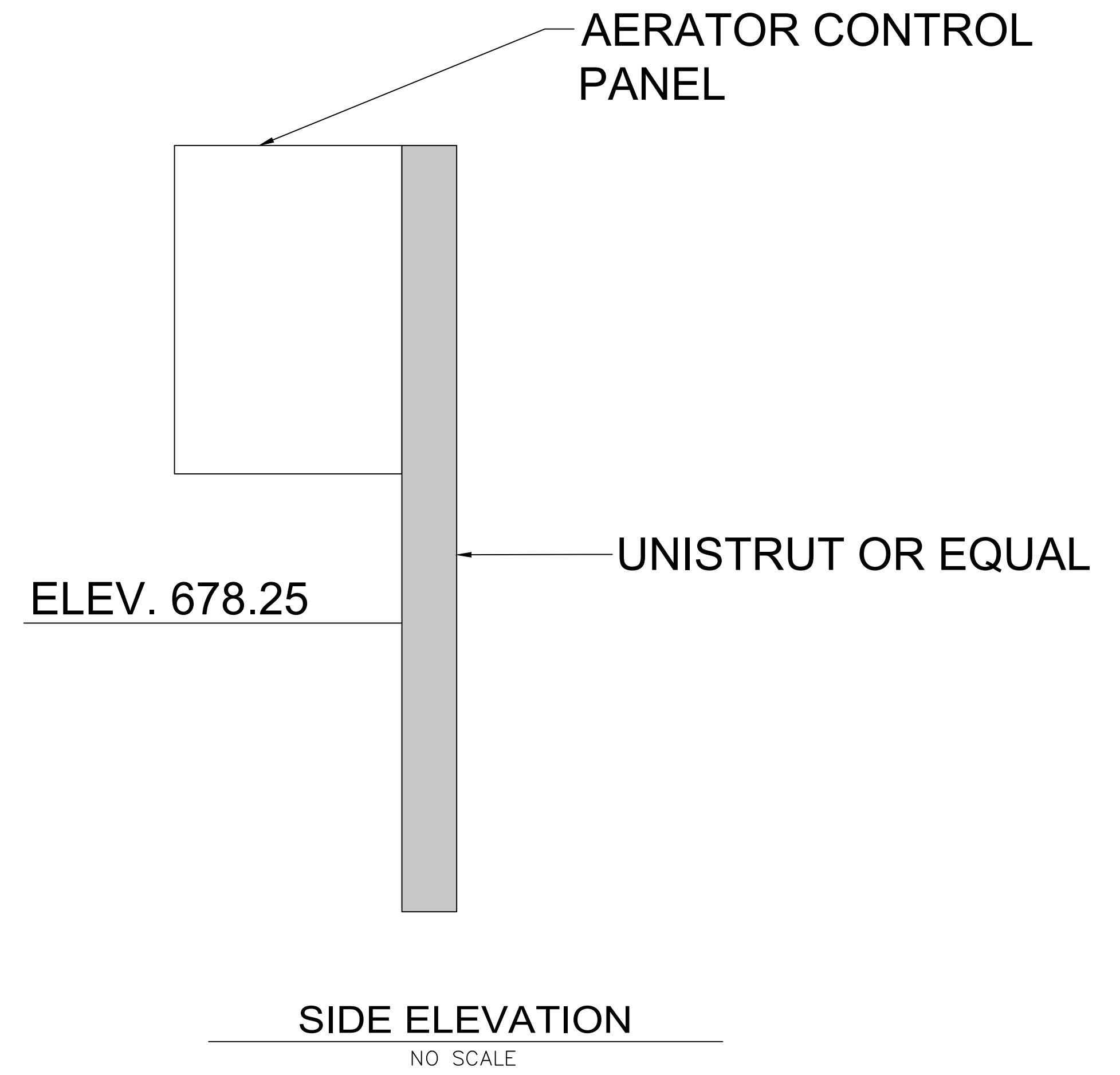

AERATOR CONTROL
PANEL

BRANCH
PANEL

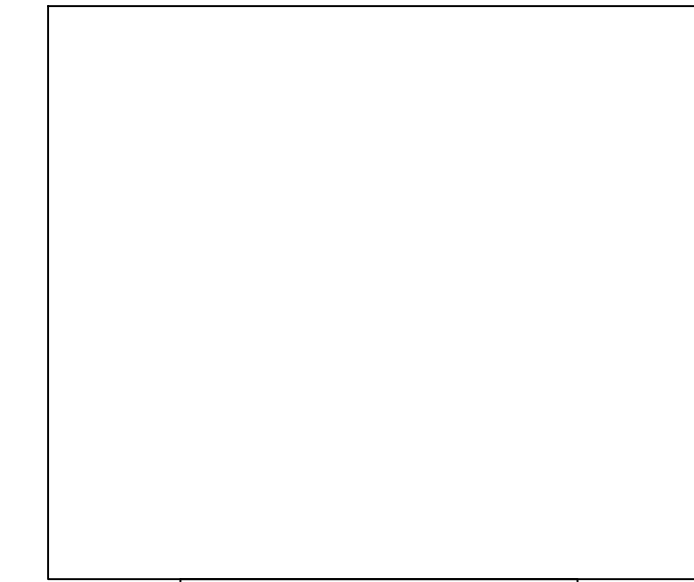
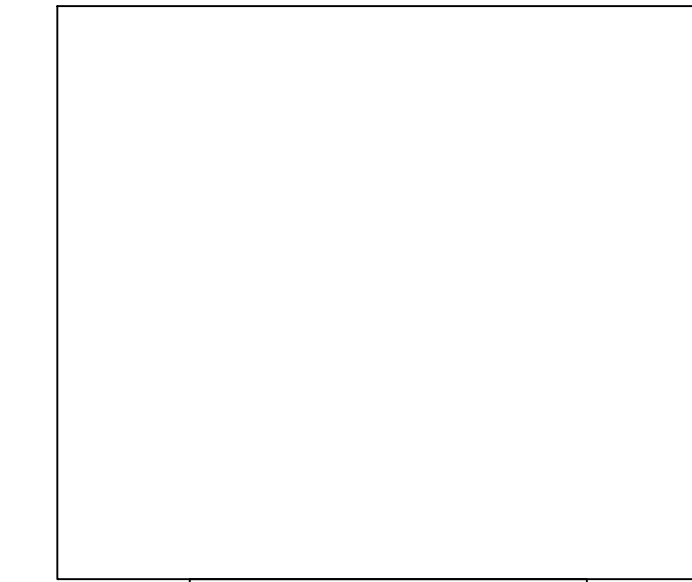

ELEV. 678.25

FRONT VIEW

NO SCALE

BID SET

RUSSELLVILLE WATER AND SEWER BOARD
RUSSELLVILLE SEWER SYSTEM
IMPROVEMENTS PROJECT
CONTRACT - 1
RADFORD "JOE" MURRAY WWTP
UPGRADES HOLDING POND
TREATMENT IMPROVEMENTS
CWSRF PROJECT NO. CS010876-02
ARC PROJECT NO. AL-21082-2023



**Utility
Engineering
Consultants, LLC**

130 S. CREST DRIVE
STE. 100
HOPEWOOD, ALABAMA 35099

| | | | |
|-----------------|-------------|-------------------|---------------------|
| DESIGNED RAH | DRAWN CJ | SCALE AS SHOWN | DATE FEB, 2023 |
| APPROVED | | REFERENCE # | JOB NO. RU23 060 |
| | | SHEET 10 OF 11 | |

| NO. | DATE | REMARKS | BY |
|-----------|------|-------------|----|
| 6/28/24 | | ADDENDUM #1 | |
| REVISIONS | | | |

PUMP STATION EXISTING MCC SINGLE LINE
DIAGRAM AND ADDITIONS