



Utility Engineering Consultants, *LLC*

Phone : 205.951.3838
FAX : 205.951.3839
WEB : www.uecllc.com

130 Southcrest Drive, Suite 100
Homewood, AL 35209
P.O. Box 19218
Birmingham, Alabama 35219

July 3, 2024

City of York
607 2nd Avenue
York, AL 36925

**RE: ADDENDUM NO. 2
 CITY OF YORK
 ROAD RESURFACING REHABILITATION PROJECT ALONG ALTMAN ST,
 DERBY DR, & BRENT DR
 DRA PROJECT NO. AL-54874
 CONTRACT NO. YO24 060**

All Contractors shall acknowledge receipt of Addendum No. 2 for the above referenced job by signing and returning this statement by email: spierce@uecllc.com or fax to (205) 951-3839.

Contractor: _____

Received by: _____

Date: _____



Utility Engineering Consultants, LLC

Phone : 205.951.3838
FAX : 205.951.3839
WEB : www.uecllc.com

130 Southcrest Drive, Suite 100
Homewood, AL 35209
P.O. Box 19218
Birmingham, Alabama 35219

July 3, 2024

City of York
607 2nd Avenue
York, AL 36925

**RE: ADDENDUM NO. 2
CITY OF YORK
ROAD RESURFACING REHABILITATION PROJECT ALONG ALTMAN ST,
DERBY DR, & BRENT DR
DRA PROJECT NO. AL-54874
CONTRACT NO. YO24 060**

The changes, modifications and/or additions covered by the set forth in this Addendum No. 2 shall become part of and be incorporated in the Specifications, Contract Documents and Bid Documents for the above referenced Project.

CLARIFICATION

- Existing Asphalt Speed Bumps shall be replaced with new Asphalt Speed Bumps.
- Traffic Control Markings shall use Elastomer Paint.
- Vibratory Methods for Compaction shall not be used.
- Item number six in the Proposal Form is a Pay Item for the cost for the DRA Sign that is required under this project.

CONTRACT AND SPECIFICATION DOCUMENT

- The Proposal Form shall be replaced with the attached.
- The attached DRA Signage Notice shall become a part of the specification and contract documents.

DRAWINGS

- Sheet 4 shall be replaced with the attached.
- Sheet 5 shall be replaced with the attached.

Bidder agrees to perform all the The City Of York Road Resurfacing Rehabilitation Project Along Altman Street, Derby Drive, and Brent Drive DRA Project No. AL-54874 work described in the specification and shown on the plans, for the following unit prices:

ADDENDUM #2

7/03/2024

PROPOSAL FORM

No.	Description	Quantity	Bid Unit Cost	Bid Cost
1.	Mobilization Furnish and Install Per LS	1		
2.	Bituminous Concrete Wearing Surface Layer, Patching, and Leveling Furnish and Install Per Ton	425		
3.	Milling Existing Pavement (1.0" – 1.5") Thick Furnish and Install Per SQFT	12,000		
4.	Bituminous Concrete Overlay Surface Layer, 1.5" - 2.0" Thick Furnish and Install Per Ton	1,100		
5.	Traffic Striping Furnish and Install Per Mile	1.5		
6.	DRA Project Sign Furnish and Install Per LS	1		
7.	10' Tie-In Length to Existing Pavement Furnish and Install Per EA	7		
8.	Valve Box Reset and Manhole Adjustments Furnish and Install Per EA	11		
9.	Valve Box Reset Furnish and Install Per EA	6		
10.	Tack Coat Furnish and Install Per GAL	1,000		
11.	Clean-up, Seeding, and Grassing Furnish and Install Per LS	1		
12.	Traffic Control Markings Furnish and Install Per SQFT	900		
TOTAL OF BID				

NOTE: Amounts are to be shown in both written form and figures. In case of discrepancy, the written Total Bid Amount shall govern.

Written Form of Bid

Total _____

(Amounts are to be shown in both words and figures. In case of discrepancy, the amount shown in words will govern.)

The above unit prices shall include all labor, materials, bailing, shoring, removal, overhead, profit, insurance, etc., to cover the finished work of the several kinds called for.

Bidder understands that the Owner reserves the right to reject any or all bids and to waive any informalities in



Delta
Regional
Authority

Exterior Project Signs

The project contractor shall supply, erect, and maintain in good condition a project sign according to the specifications and guidelines set forth in this document.

If the project involves construction that is visible to the public, signage should be included in a conspicuous area.

The grantee shall be responsible for all costs associated with the production and installation of all project signage.

The DRA seal should be included in equivalent size to the identities of other agencies on signage for projects also funded by USDA, EDA, and other funding partners.

Project signs shall not be erected on public street/highway rights-of-way. If any possibility exists for obstruction of traffic line of sight, the location and height of the sign should be coordinated with the agency responsible for street or highway safety in the area.

Delta Regional Authority may permit modification of these specifications if they conflict with state law or local ordinances.

Material Specifications

Panel: 4' x 8' x 3/4" exterior grade MDO plywood (APA rating A-B).

Posts: 4" x 4" x 12' structural grade treated Douglas Fir or Southern Yellow Pine, No.1 or better. 2" X 4" bracing of equivalent material shall be installed per the

attached drawing. If local winds require, additional braces shall be added to ensure the sign does not blow over.

Finish Schedule

Panel: Plywood shall be primed and painted overall SW 7006 Extra White (or equivalent) exterior enamel.

A 12" high band of SW 6510 Loyal Blue (or equivalent) shall be painted across the bottom of the panel to include the left, right and bottom edges.

Posts: Posts shall be primed and painted SW 6510 Loyal Blue (or equivalent).

Formatting Instructions

Instructions for laying out the graphics for a typical project sign are provided on the last page of this document.

Vector Digital Artwork

In an effort to ensure consistency and make the job easier, DRA provides digital vector artwork. These vector files are in .ai format with all type converted to outlines. Sizing instructions for each sign component appear on the layout sheet (page 4).

For DRA digital artwork, please contact Susan Edwards at: sedwards@dra.gov



Delta
Regional
Authority

Exterior Project Signs

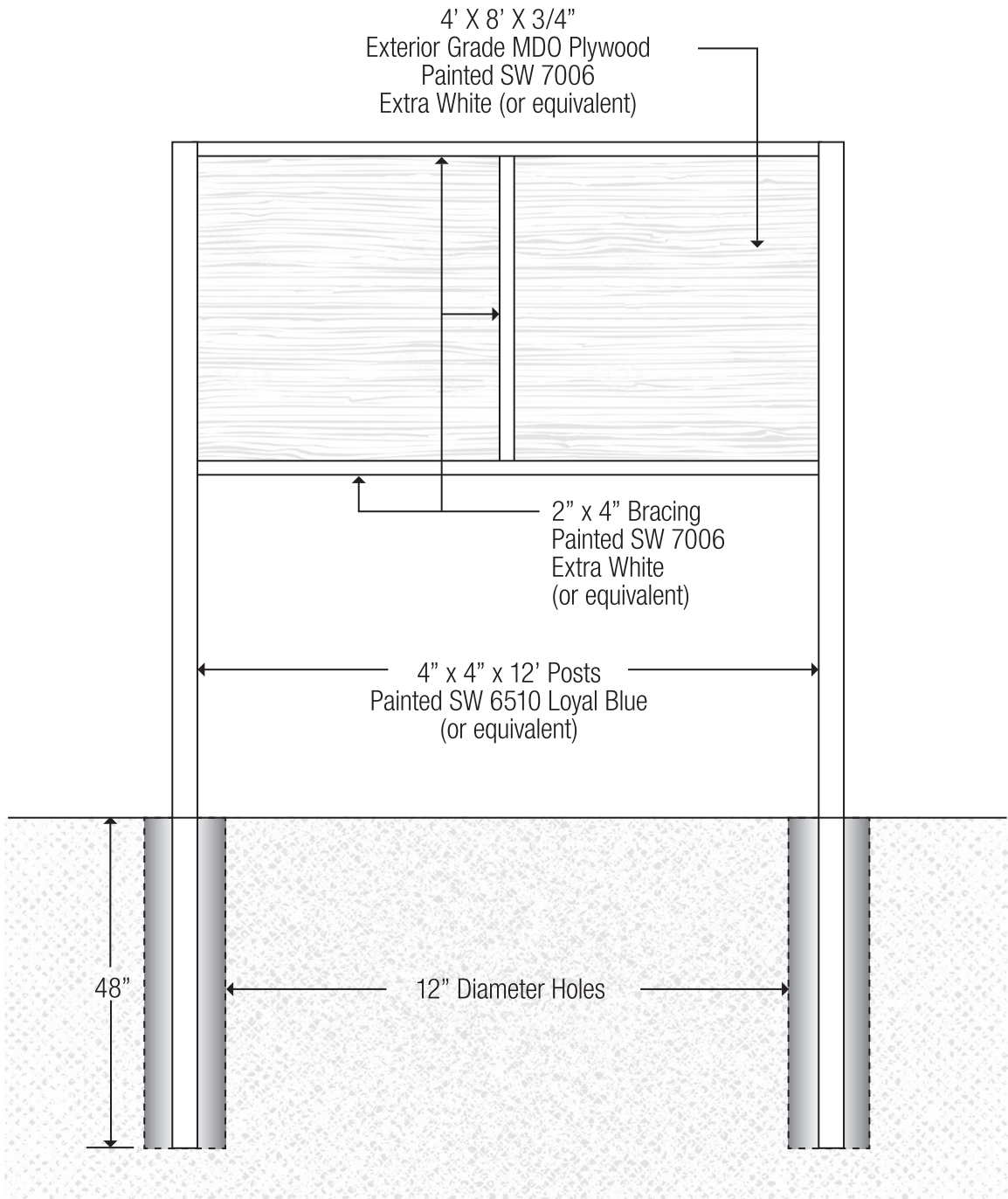

Framing and Installation Details
(Rear View of Sign)



Delta
Regional
Authority

Graphic Elements

The Delta Regional Authority Identity consists of several key elements. Examples are shown below. For DRA digital artwork, please contact Susan Edwards at:
sedwards@dra.gov

DRA Seal with Logotype (color)



Delta Regional Authority

NOTE: *The DRA Seal is used without the logotype on project signs where DRA is the primary funding source (see example on page 4)*

**DRA Funding Line: DRA, President, Federal
Co-Chair and States Listing
and Social Media Icons**

Visit us at dra.gov



FUNDED BY DELTA REGIONAL AUTHORITY

JOSEPH R. BIDEN, PRESIDENT OF THE UNITED STATES / LOREM IPSUM TETRABUS FEDERAL CO-CHAIRMAN
ALABAMA • ARKANSAS • ILLINOIS • KENTUCKY • LOUISIANA • MISSISSIPPI • MISSOURI • TENNESSEE

General Notes

Size: 4' x 8' x 3/4"

Material: Exterior grade MDO plywood (APA rating A-B)

Posts: 4" x 4" x 12' posts Posts shall be set in a 12" diameter hole a minimum of four feet deep. If local winds require, braces should be added to ensure the sign does not blow over.

DRA Seal: 17" diameter shall be printed on white 3M Scotchlcal, or equivalent vinyl, with solvent-based inks.

For DRA digital artwork, please contact Susan Edwards at: sedwards@dra.gov

No.	Revision / Issue	Date



Delta Regional Authority
236 Sharkey Avenue
Suite 407, Okolona, MS 38614
Phone: (662) 624-8600
<https://dra.gov>

Project Name:
Construction Project Signs

Project:	Sheet:
Date: May 2021	1/2
Scale: 1" = 1'	

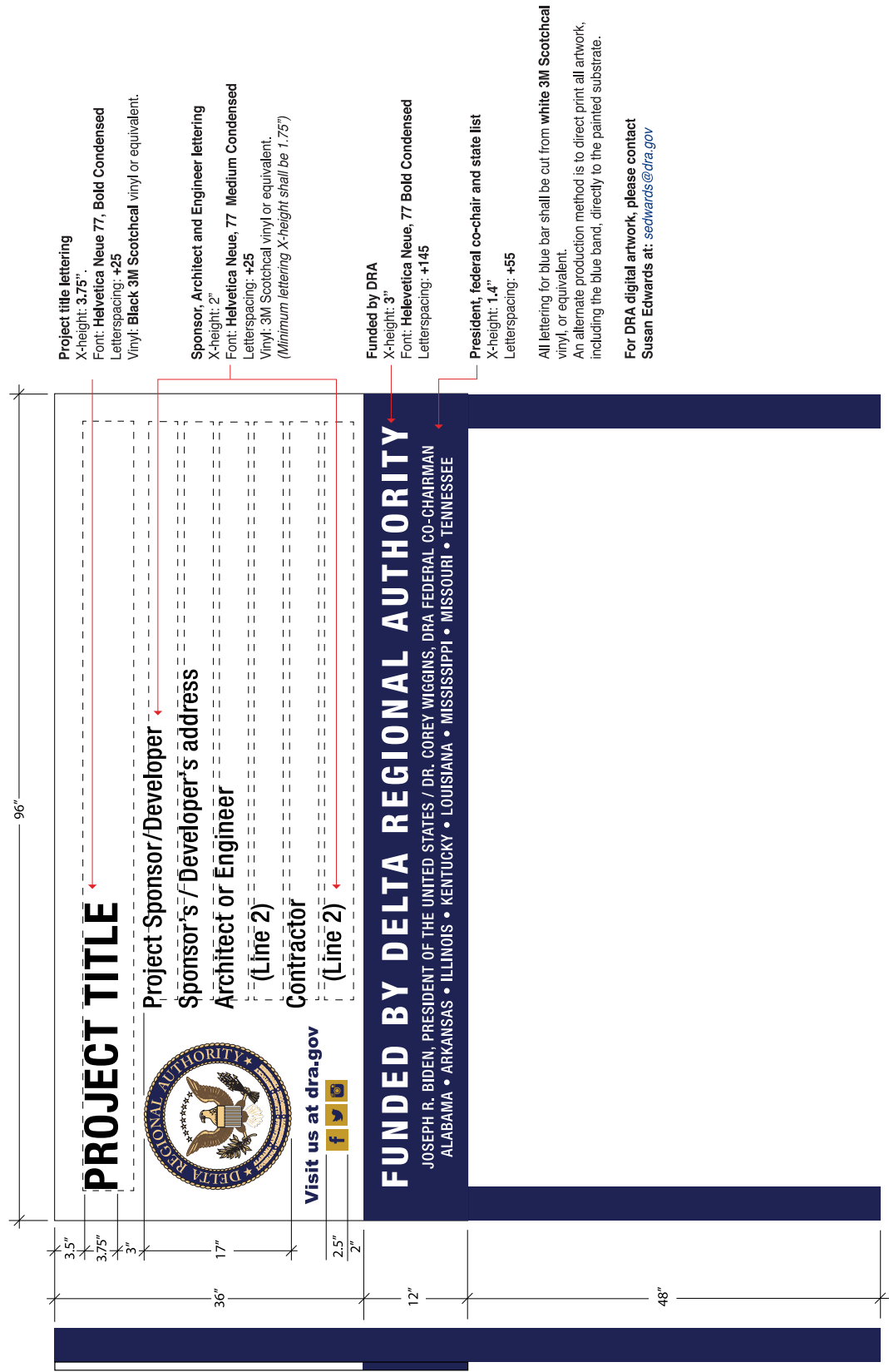

Project title lettering
X-height: 3.75"
Font: Helvetica Neue 77, Bold Condensed
Letterspacing: +25
Vinyl: Black 3M Scotchlcal vinyl or equivalent.

Sponsor, Architect and Engineer lettering
X-height: 2"
Font: Helvetica Neue, 77 Medium Condensed
Letterspacing: +25
Vinyl: 3M Scotchlcal vinyl or equivalent.
(Minimum lettering X-height shall be 1.75")

Funded by DRA
X-height: 3"
Font: Helvetica Neue, 77 Bold Condensed
Letterspacing: +145

President, federal co-chair and state list
X-height: 1.4"
Letterspacing: +55

All lettering for blue bar shall be cut from white 3M Scotchlcal vinyl, or equivalent.
An alternate production method is to direct print all artwork, including the blue band, directly to the painted substrate.

For DRA digital artwork, please contact Susan Edwards at: sedwards@dra.gov



General Notes

Size: 4' x 8' x 3/4"
(typical)

DRA Seal: Shall be printed on white 3M Scotchcal, or equivalent vinyl, with solvent-based inks. The seal may be die cut using the vector circular outline built into the artwork.

DRA Logotype: The logotype may be printed on a finished substrate, along with the Seal, but it may also be cut from black 3M Scotchcal, or equivalent vinyl, and applied directly to the substrate.

For DRA digital artwork, please contact Susan Edwards at: sedwards@dra.gov

No.	Revision / Issue	Date



Delta Regional Authority
236 Sharkey Avenue
Suite 407, Chickadee, MS 39614
Phone: (662) 624-8000
<https://dra.gov>

Project Name:
Partial Funding Project Signs

Project:	Sheet:
Date:	2/2
Scale:	1" = 1'

The Delta Regional Authority Seal, Logotype and President's name must appear on project signs where DRA is a partial funding source.

While the overall size may vary, the Seal and Logotype shall have equivalent optical weight as the identities of other federal, state or local funding sources. (No ID should not visually dominate another)

NOTE: The spatial relationship between the DRA Seal and Logotype is fixed and should never be altered. Likewise, the font used in the logotype should never be altered.

For DRA digital artwork, please contact Susan Edwards at: sedwards@dra.gov



HEADQUARTERS

236 Sharkey Avenue, Suite 400
Clarksdale, MS 38614
662.624.8600

FEDERAL OFFICE

444 North Capitol Street NW, Suite 292
Washington, DC 20002
202.434.4871

www.dra.gov

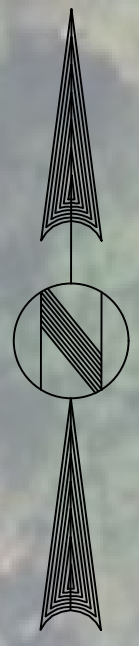

N COLLEGE ST.

N COLLEGE ST.

EOP
STA. 4+10 (L2)

4+00

DERBY DRIVE

L2

2+00

1+00

4+00

START OF DERBY DRIVE STA. 0+00 (L2)
BRENT DRIVE STA. 3+74 (L1)

3+00

2+00

L1

1+00

BOP STA. 0+00
(L1) BRENT DRIVE

HILL HOSPITAL OF
SUMTER COUNTY

EOP
STA. 8+60 (L1)

NORTON LN.

8+00

7+00

6+00

5+00

BRENT DRIVE

L1

4TH AVE.

4TH AVE.

- CONTRACTOR NOTE:**
1. RESIDENTS SHALL HAVE ACCESS MAINTAINED TO THEIR RESIDENCE.
 2. CLEAN UP ALL DEBRIS AND PAVEMENT SPOILAGE PRIOR TO WORK PROCEEDING TO ANOTHER AREA/STREET.
 3. 811 SHALL BE NOTIFIED PRIOR TO ANY EXCAVATION WORK.
 4. WORK DATES AND TIMES SHALL BE COORDINATED WITH THE OWNER TO ENSURE THE RESIDENCE ARE AWARE OF THE PROJECT.

LEGEND

	EXISTING PAVEMENT (RETAIN AND OVERLAY) 13,000 SQFT BRENT DRIVE 10,000 SQFT DERBY DRIVE
	MILLING AND OVERLAY 6,000 SQFT BRENT DRIVE

**BRENT DRIVE AND DERBY DRIVE
ROAD RESURFACING PLAN**

BID SET

THE CITY OF
YORK, AL
ROAD RESURFACING AND DRAINAGE PROJECT
REHABILITATION ALONG ALTMAN STREET,
DERBY DRIVE, AND BRENT DRIVE
DRA PROJECT NO. 54874

PROPOSED ROAD RESURFACING PLAN FOR
DERBY DRIVE AND BRENT DRIVE

UJEC Utility Engineering Consultants, LLC
133 S. GREGG DRIVE STE. 100
HOMERWOOD, ALABAMA 35209

DESIGNED RAH	DRAWN CRJ	SCALE 1=50	DATE JULY, 2024
APPROVED	REFERENCE	JOB NO. YO24 060	
		SHEET 5 OF #	

NO.	DATE	REMARKS	BY
◆	7/3/24	ADDENDUM #1	
REVISIONS			

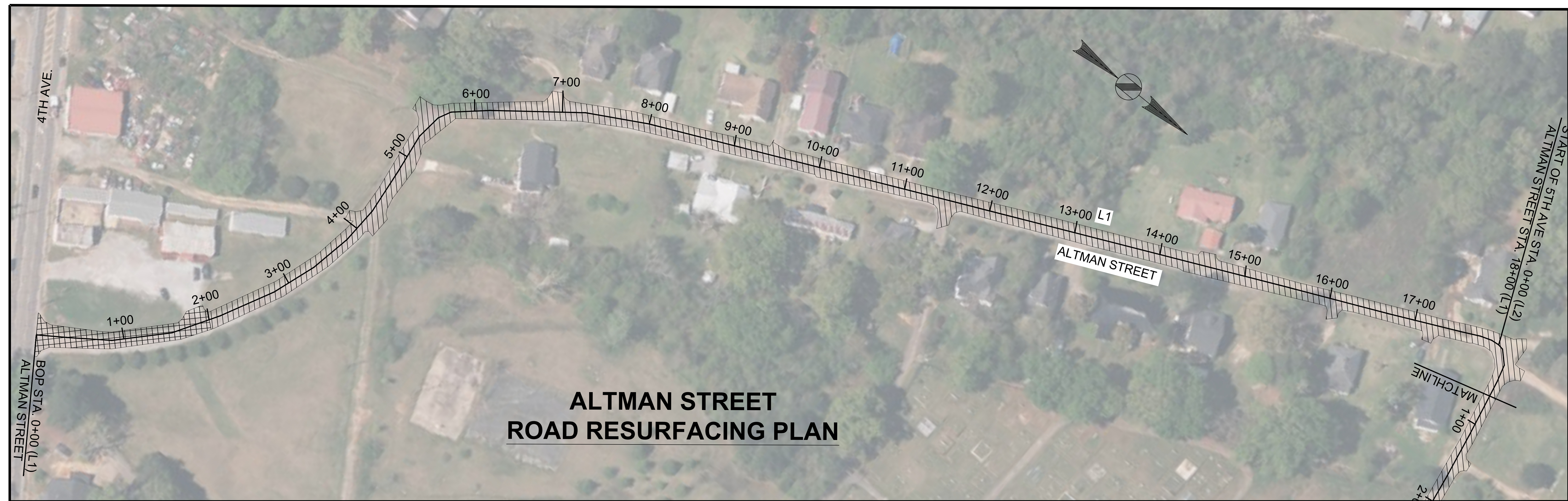

ALTMAN STREET ROAD RESURFACING PLAN



5TH AVENUE ROAD RESURFACING PLAN

LEGEND

- EXISTING PAVEMENT (RETAIN AND OVERLAY)
ALTMAN ST. 54,000 SQFT
- MILLING AND OVERLAY
ALTMAN ST. 5,000

BID SET

THE CITY OF
YORK, AL
ROAD RESURFACING AND DRAINAGE PROJECT
REHABILITATION ALONG ALTMAN STREET,
DERBY DRIVE, AND BRENT DRIVE
DRA PROJECT NO. 54874

PROPOSED ROAD RESURFACING PLAN FOR
DERBY DRIVE AND BRENT DRIVE

UJC Utility Engineering Consultants, LLC
130 S. GREGG DRIVE
STE. 100
HOMERWOOD, ALABAMA 35309

DESIGNED RAH	DRAWN CRJ	SCALE 1=50	DATE JULY, 2024
APPROVED	REFERENCE	JOB NO. YO24 060	
		SHEET 4 OF #	

NO.	DATE	REVISIONS	REMARKS	BY
◇	7/3/24	ADDENDUM #1		